

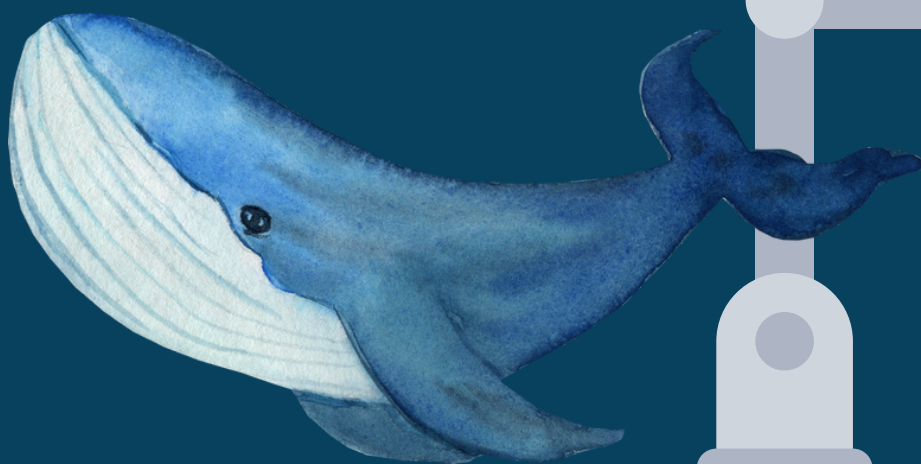

# AWE P18

Tak Sun Secondary School  
AWE Programme Student Handbook  
[20th - 25th January, 2025]



Name: \_\_\_\_\_

Class: \_\_\_\_\_ ( \_\_\_\_\_ )





# TABLE OF CONTENT



<b>1. Purpose of the Tour</b>	<b>2 - 3</b>
<b>2. Useful information</b>	<b>4 - 7</b>
<b>3. Tour Itinerary</b>	<b>8 - 13</b>
<b>4. Groupings &amp; room allocations</b>	<b>14 - 18</b>
<b>5. Safety regulations</b>	<b>19</b>
<b>6. Behavioral protocol</b>	<b>20</b>
<b>7. Reflection of the programme</b>	<b>21 - 22</b>
<b>8. Packing list</b>	<b>23</b>

## 1: PURPOSE OF THE TOUR

This program aims to EXPLORE the other side of South Korea by bringing students away from the largest metropolitan city of Seoul to Korea's other major cities – Busan and Ulsan.

### Respect

Students will learn to show empathy & respect to each other through interacting with peers, tour guides & other service suppliers.

### Commitment

Students will take part in social service activities to show their commitment & support for the local community.

# 1: PURPOSE OF THE TOUR

## Perseverance

Students will experience Korean professional coaching in football & taekwondo. They will observe how Korean players' perseverance & dedication to reach a top level in order to achieve success.

## Empathy

Students will learn about empathy by listening to & understanding the hardships that Korean working classes are undergoing in both the vehicle automation & oil refinery industries.

## Law - abiding

Students will also learn to become law-abiding citizens because there are specific rules that need to be observed when they visit the automobile factory & the oil refinery.

## Responsibility

Students need to be responsible & disciplined at all times! They need to learn to be responsible for their personal belongings & behave in both public & designated areas.

## 2: USEFUL CONTACTS

### Teachers-in-charge

Teacher	Phone number	Teacher	Phone number
<u>Mr. George KO</u>	+852 9232 - 3456	<u>Mr. Abraham CHAN</u>	+852 6042 -3318
Mr. Vincent LEUNG	+852 9339 - 7015	Mr. Derrick CHAN	+852 6621 - 9000
Mr. Josh KOK	+852 9631 - 9635	Mr. Carson KUNG	+852 6756 - 4411
Mr. Bernardo BERNARDINO	+852 9185 - 2363		

### Emergency numbers

Embassy	Phone number & address
Embassy of the People's Republic of China in the Republic of Korea	+82-2-756-7300 103 Toegye-ro 18-gil, Jung-gu
Embassy of Canada to the Republic of Korea, in Seoul	+82-2-3783-6000 21 Jeongdong-gil, Jung-gu
Embassy of the Republic of the Philippines	+82-2-796-7387 80 Hoenamu-ro, Yongsan-gu
Emergency services	112 (Police) / 119 (Ambulance)
Foreign traveller hotline	1330



## 2: USEFUL CONTACTS

### Our Tour Guides - Contact Info

#### Tour guides' names & contact numbers (Team A)

Tour Guide (HK): Mr. Winson LO  
Phone no: +852 6628 - 3332

Tour Guide (KOR): Johnny (王德鋼)  
Phone no: +82 - 10 - 3763 - 6007

#### Tour guides' names & contact numbers (Team B)

Tour Guide (HK): Ms. Idy LAU  
Phone no: +852 9495 - 1856

Tour Guide (KOR): Jackie (金學均)  
Phone no: +82 - 10 - 7132 - 0952

### Flight information

Date	Airline & Flight No.	Departure time	Arrival time
20 Jan, 2025 (Mon)	HKG to ICN: CX 434	08:15	12:45
25 Jan, 2025 (Sat)	ICN to HKG: CX 419	19:35	22:40

Each passenger is entitled to bring ONE suitcase FREE-OF-CHARGE of 23 KG. (免費寄艙行李).



## 2: USEFUL CONTACTS

### Hotel information (Team A)

Name of hotel	Phone no.	Duration of stay
HOTEL BERNOUI <u>SEOUL</u>	+82 2 - 2683 - 9000	20 & 24 Jan, 2025

Phone no.	Email address
229 Gyeongin-ro, Guro-gu, Seoul	front@bernoui.com

Name of hotel	Phone no.	Duration of stay
CONNECT <u>BUSAN</u> HOTEL	+82 051 - 464 - 3000	21 & 22 Jan, 2025

Phone no.	Email address
115-1, Daegyo-ro, Jung-gu, Busan, Korea 48943	N/A

Name of hotel	Phone no.	Duration of stay
STAZ <u>ULSAN</u> HOTEL	+82 70 - 8685 - 9452	23 Jan, 2025

Phone no.	Email address
Ulsan, Nam-gu, Namjung-ro, 65	N/A



## 2: USEFUL CONTACTS

### Hotel information (Team B)

Name of hotel	Phone no.	Duration of stay
JK BLOSSOM HOTEL	+82 2 - 2138 - 0051	20 & 24 Jan, 2025

Phone no.	Email address
41-22, Yangcheon-ro 65-gil, Gangseo-gu, Seoul	jkblossomfront@gmail.com

Name of hotel	Phone no.	Duration of stay
IBIS AMBASSADOR CITY CENTRE	+82 051 - 930 - 1100	21 & 22 Jan, 2025

Phone no.	Email address
777 Jungang-daero, Busanjin District, Busan	N/A

Name of hotel	Phone no.	Duration of stay
SHILLA STAY ULSAN HOTEL	+82 052 - 901 - 9000	23 Jan, 2025

Phone no.	Email address
200 Samson-ro, Nam-gu, Ulsan	N/A



### 3: ITINERARY

## Day 1: 20 January, 2025 (Mon)

Item #	Description
1A	<b><u>Assemble</u></b> at the airport <b>at 6:00 a.m.</b> & report to your <b><u>Group Leader</u></b> .
1B	Perform group check-in & print boarding passes.
1C	Depart for Incheon Airport (CX 434) & arrive at 12:45 (local time).
1D	Clear Immigration & Customs before reclaiming luggage.
1E	Travel to <b><u>Hongdae Trick Eye Museum</u></b> via private coach.
1F	Travel to Hongik University (弘益大學街) & enjoy <b><u>Busking K-Pop shows</u></b> . Visit & shop at <b><u>KAKAO Friends Flagship Store</u></b> (弘大旗艦店).
1G	Travel to hotel via private coach for <b><u>hotel check-in</u></b> .
1H	Dinner: Ginseng Chicken Soup (韓式人蔘雞湯) near the hotel area.



(Left) Hongik University Area



(Right) KAKAO Friends Flagship Store, Seoul



### 3: ITINERARY

## Day 2: 21 January, 2025 (Tue)

Item #	Description
2A	Enjoy breakfast at the hotel.
2B	Travel <b>to Busan</b> (approx. 5 hours 30 minutes) via private coach.
2C	Arrive at <b>Busan Skywalk</b> (五六島天空步道).
2D	Lunch at Pit-Stop Restaurant (中途休息站).
2D	Travel to <b>Busan Gamcheon Culture Village</b> (甘川洞文化村).
2E	Visit <b>Busan BIFF Square</b> (南浦洞 BIFF 廣場).
2F	Dinner: Korean BBQ Meal (韓式燒烤任食)
2G	Travel to hotel via private coach for <b>hotel check-in</b> .



(Left) Busan Skywalk



(Right) BIFF Square, Busan

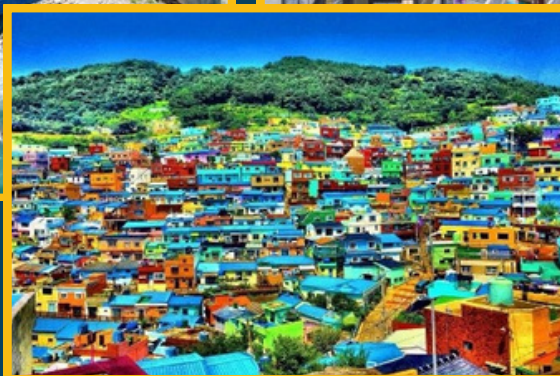

(Middle) Gamcheon Culture Village

### 3: ITINERARY

## Day 3: 22 January, 2025 (Wed)

Item #	Description	
3A	Enjoy breakfast at the hotel.	
3B	Travel for <b>Taekwondo Session</b> (跆拳道課程體驗) via private coach.	
3C	Lunch: Busan Pork Soup + Sausages (釜山豬肉湯飯 + 韓式米腸).	
3D	Experience <b>Korea: DIY workshops</b> (韓國傳統體驗工房)	
3E	Travel to <b>Haeundae-gu Blueline Park</b> (海雲台藍線公園).	
3F	Experience <b>Haeundae-gu Blueline Park Sky Capsule</b> (海岸列車).	
3G	Dinner: Pork Bone Potato Soup (韓式馬鈴薯肉骨茶).	
3H	Travel back to hotel via private coach.	



(Left) Taekwondo Session, Busan



(Right) Blueline Park Sky Capsule, Busan



### 3: ITINERARY

## Day 4: 23 January, 2025 (Thu)

Item #	Description	
4A	Enjoy breakfast at the hotel.	
4B	Travel <u>to Ulsan</u> (approx. 1 hour) via private coach.	
4C	Team A: Visit to <b>Hyundai Motor Factory</b> (參觀蔚山現代汽車工廠) Team B: Visit to <b>SK Energy Oil Refinery</b> (參觀蔚山南韓 SK Energy 煉油公司)	
4D	Lunch: Norayo The Tteokbokki (韓式自助炒年糕)	
4E	Visit to <b>Ulsan Whales Museum</b> (蔚山鯨魚博物館).	
4F	Dinner: Korean Shabu Shabu (韓式 Shabu Shabu)	
4G	Ulsan Korean Basketball League (KBL) Match [19:00 Hyundai Mobis Phoebe vs Seoul Knights]	
4H	Travel back to hotel via private coach.	



(Left) Hyundai Motor Factory, Ulsan



(Middle) SK Energy, Ulsan



(Right) Whales Museum, Ulsan



### 3: ITINERARY

## Day 5: 24 January, 2025 (Fri)

Item #	Description
5A	Enjoy breakfast at the hotel.
5B	Travel for <u>Ulsan Football Exchange &amp; Friendly Game</u> . (青少年體育交流活動: 足球培訓及友誼賽)
5C	Lunch: Korean Family Buffet (韓式家庭料理自助餐)
5D	Travel <u>back to Seoul</u> (approx. 4 hours 30 minutes) via private coach.
5E	Arrive at Seoul for hotel check-in.
5F	Dinner: Korean BBQ Meal in Seoul (韓式燒烤任食).
5G	Do shopping around the area.
5H	Back to the hotel for <u>a briefing</u> before the last day of the programme.



(Left) Football Exchange & Friendly Game, Ulsan



(Right) Korean Basketball League (KBL)

### 3: ITINERARY

## Day 6: 25 January, 2025 (Sat)

Item #	Description	
6A	Enjoy breakfast at the hotel.	
6B	Travel for <b><u>Social Community Cleaning Service</u></b> (社區義工清潔服務體驗).	
6C	Lunch: Korean Army Stew (韓式部隊火鍋拉麵)	
6D	Travel to Myeong-dong via private coach.	
6E	Enjoy <b><u>shopping at Myeong-dong</u></b> (於首爾明洞區購物).	
6F	Travel to Incheon Airport (乘坐巴士前往仁川國際機場).	
6G	Depart for Hong Kong (CX 419) & arrive at Hong Kong at 22:40 (local time).	
6H	Dismiss at Hong Kong International Airport after baggage reclaim.	



(Left) Community Cleaning Services, Seoul



(Right) Shopping at Myeong-dong, Seoul

## 4: GROUPING (TEAM A)

Group #1A (8) Mr. George KO (GEK)		Group #1B (6) Mr. George KO (GEK)	
Class	Name (ENG)	Class	Name (ENG)
2T05	CHOW G Lok	3W23	WU Shun Yuen, Bosco
2T24	TSE Tak Shing, Carlos	5T14	LAW Tsan Ka, Caden
2T27	WONG Chun Long, Brian	5W05	CHIU Chun Yin, Jeff
3M13	HUANG Wai Lun, Alan	5W08	ITA-AS Franz Addison Noche
3P14	HUANG Hao Bin, Charles	5W11	Nathan LAM
3P22	TSUI Tsz Hin, Heaney	5W14	LEUNG Chun Hei, Jayden
3T05	CHIU Pak Yin		
3T24	TUNG On Sum, Sam		

## 4: GROUPING (TEAM A)

Group #2 (11) Mr. Vincent LEUNG (VNL)		Group #3 (13) Mr. Josh KOK (JOK)	
Class	Name (ENG)	Class	Name (ENG)
4J04	CHOW Tsz Hei, Hayden	4J01	CHAN Sheung Yau, Alexander
4J13	LEUNG Lok Tung, Brayden	4J12	LEE Ka Hei, Calvin
4J25	CHAN Hon Yin, Austin	4J14	LI Matthew
4P05	CHOW Chun Ip, Matthew	4J19	SHUM Man Hei, Karl
4P07	HO Hoi Ki, Howard	4J22	WONG Chun Hei, Jayden
4P09	KOK Kei Sun, Wesley	4J24	YIM Ho Lam, Kaven
4P11	LAM Nok Him, Dylan	4M28	WONG Yu Him, Oscar
4P19	SY Yan Yu, Julian	4P06	CHUI Chun Pong, Jethro
4P21	TONG Ming Ho, Morris	4T02	CHAN King Nam, Javen
4P24	WONG Tin Wai, William	4T03	CHEUNG Tin Tsun, Rex
4W16	TSOI Lu Ka, Lucas	4T05	CHOY Man Kei, Simon
		4T24	WU Tsz Yin, Elvis
		4W13	SHEK Yui Him, Himothy

## 4: GROUPING (TEAM B)

Group #4 (10) Mr. Abraham CHAN (ABC)		Group #5 (9) Mr. Bernardo BERNARDINO (BEB)	
Class	Name (ENG)	Class	Name (ENG)
2W20	TAI Yik Hei, Henrik	2P01	ALI Larosh
3M08	CHOY Cheuk Him, Tiger	2P05	CHAN Yui Yeung, Jovi
3M21	POON Xanthus	2P07	CHONG Ching Fung, Felix
3M23	WONG Tsz Chun, Alfred	2P08	ETO Mitsuhiro Jm
5J05	CHU Sun Liang, Carlos	2P21	LAW Vito
5M01	CHAN Hei Wang, Carson	2P23	LEUNG Hou Hang, Henry
5M12	LEE Tsz Ho, Jimmy	3P02	CHAN Pak Sun, Hysan
5M13	LEUNG Chi Hong, Kingsley	3P07	CHONG Ho Chit, Xavier
5M14	LEUNG Tin Yat, Tomi		
5P08	CHOW Chi Hang, Cedric		



## 4: GROUPING (TEAM B)

Group #6 (9) Mr. Carson KUNG (CRK)		Group #7 (6) Mr. Derrick CHAN (DRC)	
Class	Name (ENG)	Class	Name (ENG)
2J28	YEUNG Ming	4M01	CHEN Po-An, Andy
4M06	FUNG Wing Sum, Sam	4M17	LI Shing Him, Him
4M14	LEUNG Ngai Chun, Alvin	4M19	LUK Yip Lai, Adrian
4M21	NG Chun Ki, Ronnie	4M24	QIAN Chun, Sam
4T10	LAU Chun Yat, Moses	4T17	TANG Ho Lai, Halig
4W01	AN Zizhuo, Raleigh	4T23	WONG Yu Tong, Anthony
4W04	CHOW Chun Hei, Brandon		
4W08	LAM Ching Hei, Kobe		
4W11	LUK Ka Hang, Winston		

**Any requests for changing groups will NOT be entertained.**

## 4: ROOM ALLOCATIONS

2T05 2T24	4P07 4P09	4J01 4T03	3P02 3P07
2T27 3P22	4P11 4P24	5M01 5M14	2J28 /
3M13 3T24	4P21 4M28	2W20 3M23	4M06 4T10
3P14 3W23	4J13 4P19	3M08 3M21	4M21 4W01
3T05 5W05	4J12 4W13	5M13 5P08	4W04 4W08
5T14 5W11	4P06 4T24	5J05 5M12	4M14 4W11
5W08 5W14	4T02 4T05	2P07 2P21	4M17 4M19
4J04 4J25	4J14 4J22	2P01 2P23	4M01 4M24
4P05 4W16	4J19 4J24	2P05 2P08	4T17 4T23

**Changing of rooms or partners before departure must be initiated by parents. Even so, requests are NOT guaranteed to be entertained.**

**During the trip, teachers may change room allocations in light of ad-hoc situations. In such cases, parents involved will be notified.**





## 5: SAFETY REGULATIONS



5.1 Students should be responsible for their own personal belongings & valuable items. Passports will be kept by teachers during the entire trip.

5.2 Students should avoid interactions initiated by strangers unless it is intended in activities of the tour.

5.3 Students must bring their own medicines. Teachers will NOT supply any medicines under any circumstances. In case of emergency, the student will purchase the medicine(s) they need in the presence of a teacher & the local tour guide.

5.4 Students should report any illness or injuries to teachers immediately.

5.5 Students must bring & manage their cash or bank cards. Teachers will NOT lend students any money.

5.6 Students must not leave the team or any activities during the entire trip.

5.7 Students must not leave the floor they are assigned to after 10:30 p.m. unless accompanied by a teacher for emergencies.

5.8 Students must identify emergency exits & escape routes in the hotel upon arrival.

5.9 If you find yourself lost or separated from the group, STAY exactly where you are. DO NOT leave your location unless there is immediate danger. Call any of the teachers immediately.





## 6: BEHAVIOUR PROTOCOL



- 6.1 Follow the instructions of the teachers & the tour guide.
- 6.2 Respect & appreciate local customs & social norms.
- 6.3 Be helpful & cooperative when working with others.
- 6.4 Be punctual for all activities.
- 6.5 Use polite language at all times.
- 6.6 Keep your noise at a reasonable level, especially at night.
- 6.7 Keep your room & any place you visit clean & tidy.
- 6.8 Look out for your fellow schoolmates/roommates.
- 6.9 Report any illnesses, injuries & disputes to a teacher as soon as possible.
- 6.10 Behave yourself at all times. Do not attempt to do any inappropriate behaviours (e.g. drinking, smoking, speaking foul language, etc.) both in and out of the hotel, plus in public places.



## 7: REFLECTION



Reflect on your learning experience in this tour by answering the following questions. You are required to write in COMPLETE sentences. Write about 150 words in total.

7.1 Briefly summarize ONE of the places/events that you have visited.  
(Where/when is it? What people are involved? What did you/they do?)

---

---

---

---

---

7.2 Pick ONE value from p. 2. Comment on its importance in your trip & how it has changed or affected you during & after the programme.

---

---

---

---

---

---

---

---

---

---



## 7: REFLECTION



7.3 Reflect on the inspirations you gained from this trip. How can this develop you to being a better student, son, or any other role you have?

---

---

---

---

---

---

---

---

---

---

---

Teacher's comments:

---

---

---

---

---

---

---

---

## 8: PACKING LIST

Please note that this is a suggested list ONLY.  
(Cross out each item as you proceed. Items in **WHITE** are compulsory.)

### 8.1 Documentation

- **Passport**
- **Photocopy of your passport**
- VISA documents (if applicable)
- **HKID card**
- Photocopy of your HKID card
- Medical documents (if applicable)

### 8.2 Money

- **Cash in HKD**
- Bank cards
- **Cash in KRW**
- Octopus card

*(Total amount should not exceed the equivalent of HKD 5,000.00)*

### 8.3 Clothing

- **Clothes for 6 days**
- Underwear
- Mitten/gloves
- Socks (several pairs)
- Pajamas
- **Heat-tech thermal clothing x 3**
- **Down jacket (羽絨褸)**
- Sports shoes or soccer shoes

### 8.4 Toiletries

- Toothbrush & toothpaste
- Comb
- Towels
- Shampoo/Shower gel

### 8.5 Electronics

- **Mobile phone** (with a SIM card usable in South Korea)
- Mobile power bank
- Adaptors for South Korea
- Chargers with cables
- Torch

### 8.6 Medicines & sanitary items

- **Travel medicine & personal medicine**

*(To mitigate the risks of lost luggage, it is strongly recommended that you bring two sets of important medicines, one to be kept in your backpack, and another in your suitcase.)*

- Facial masks
- Tissues/handkerchief
- Antibacterial hand gel
- Sunscreen & moisturizing cream

### 8.7 Others

- Pen/pencils



# Thank You 감사합니다



+852 2317 4339



info@tsss.edu.hk



www.tsss.edu.hk

